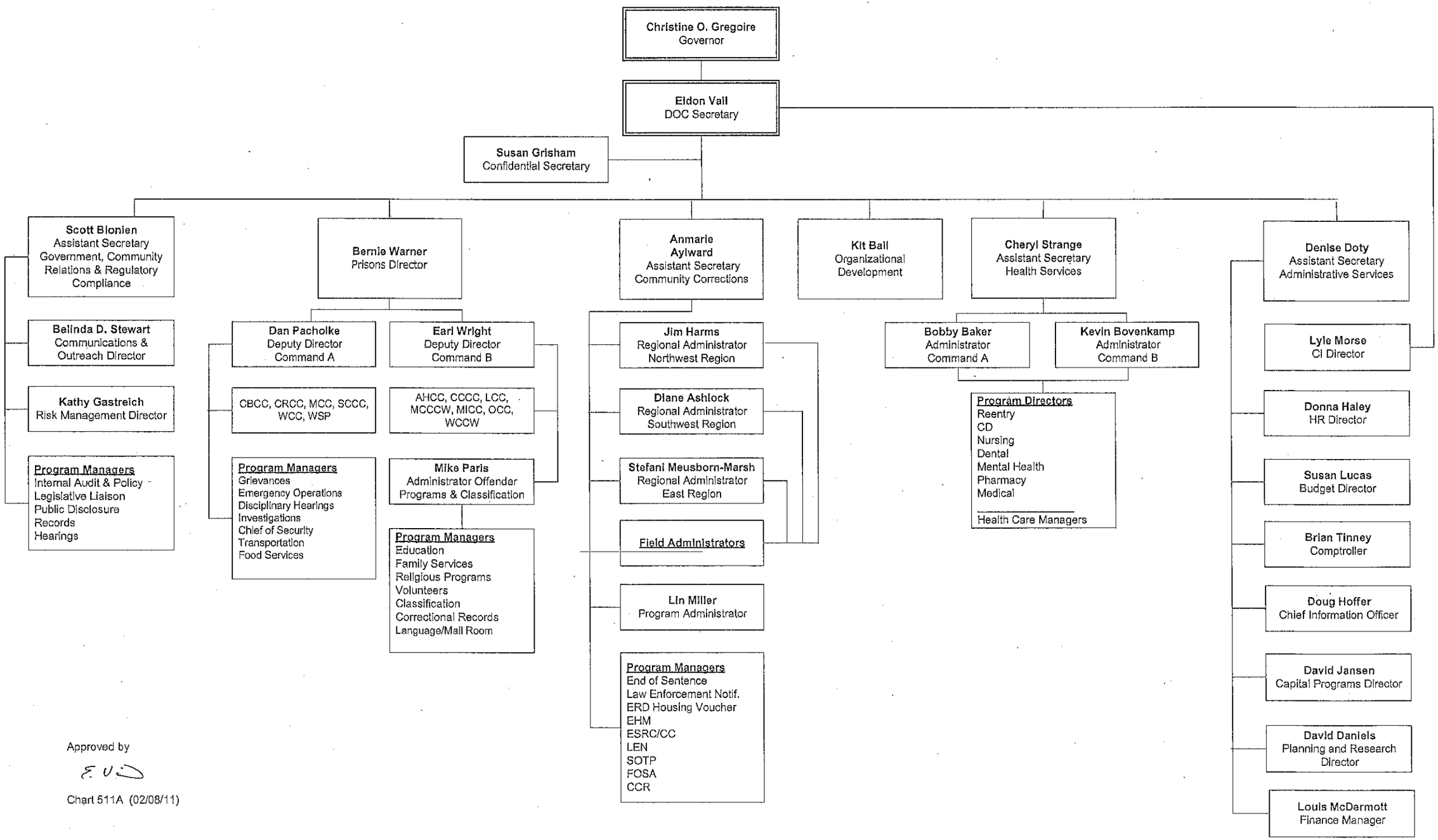

Approved by

E. V.

Chart 511A (02/08/11)