Department of Corrections
WASHINGTON STATE

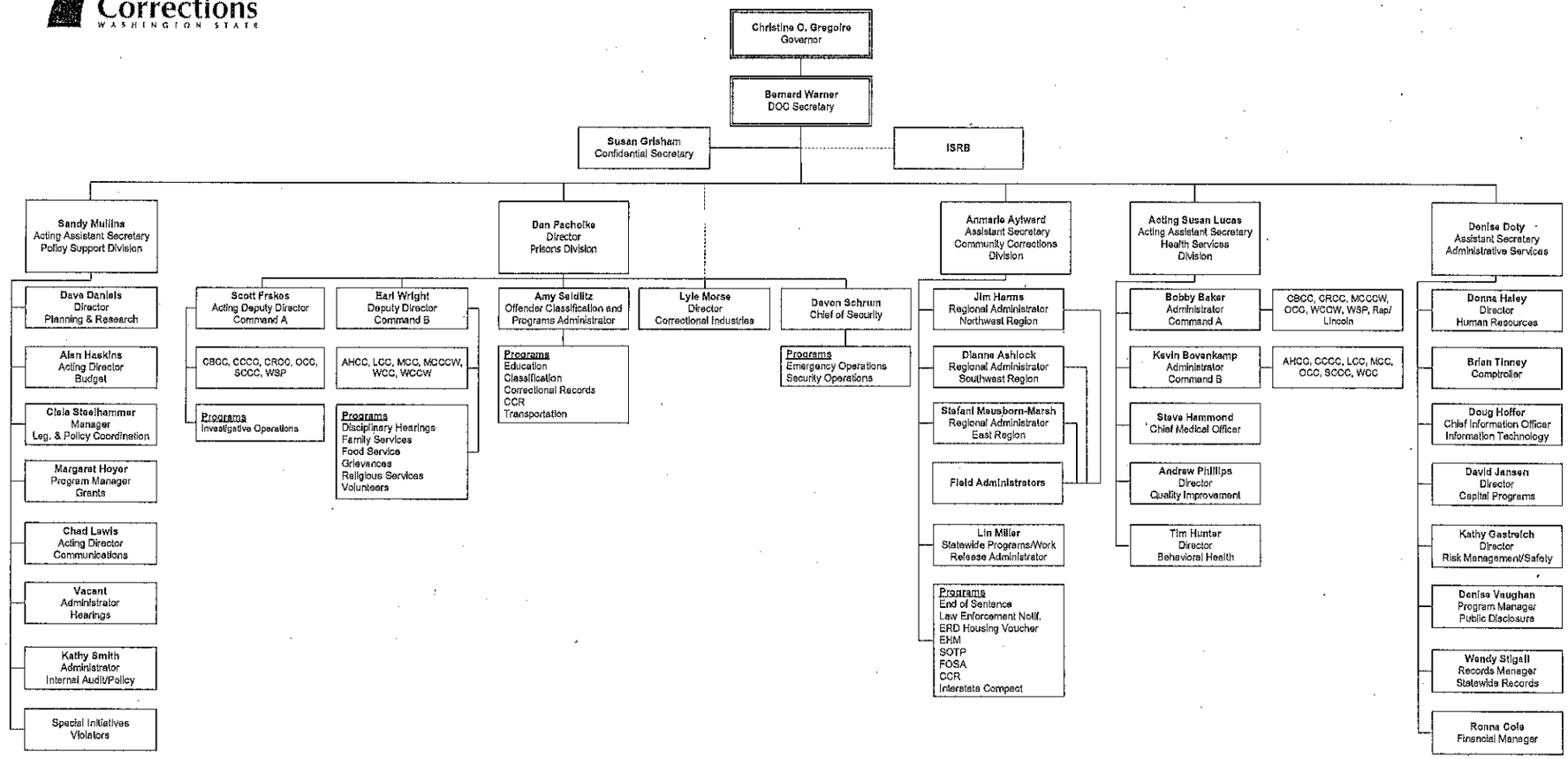

Approved by

Bernard Warner, Secretary
February 14, 2012