Department of Corrections
WASHINGTON STATE

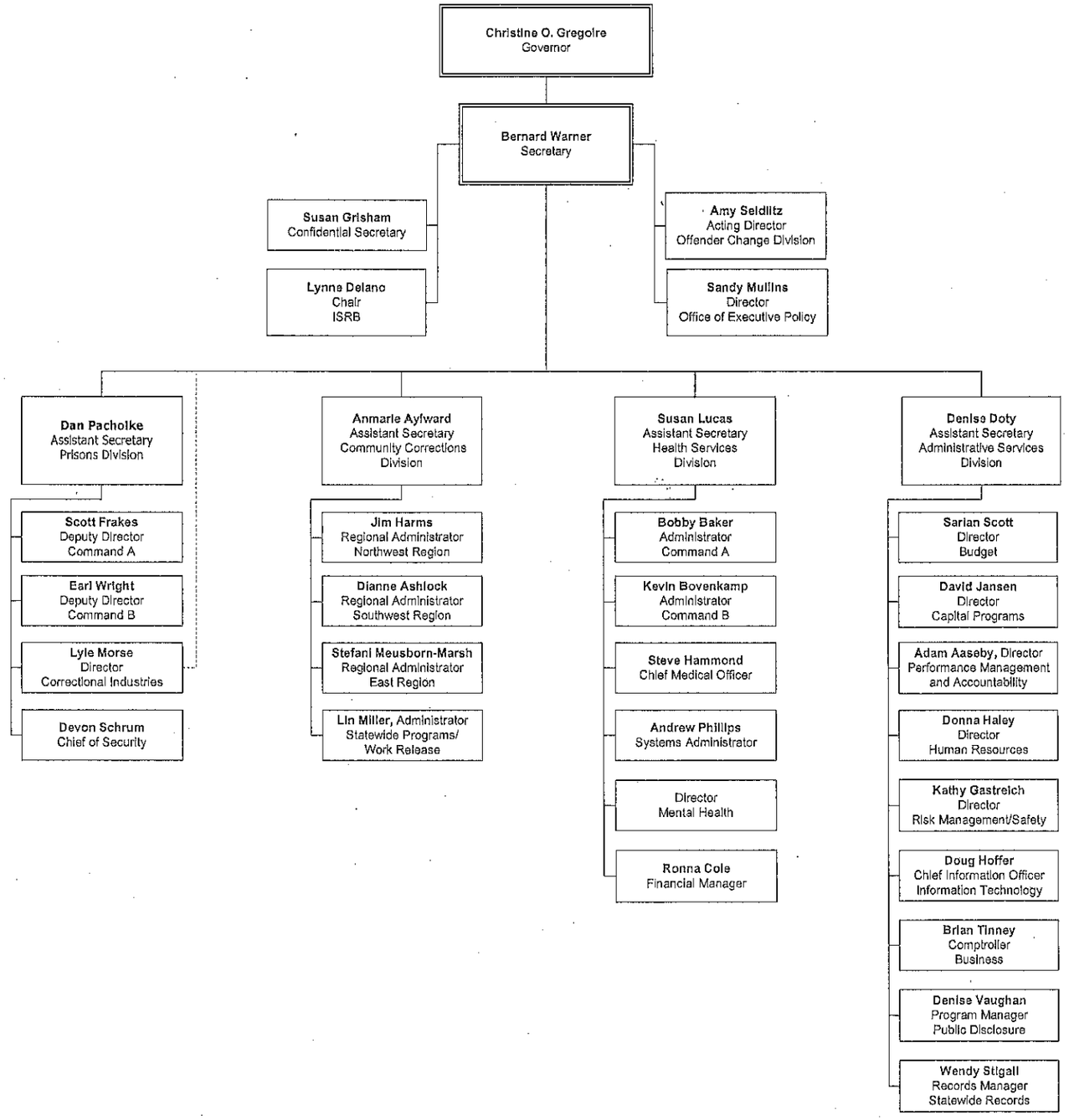

Approved by

Bernard Warner, Secretary
July 30, 2012