Department of Corrections
WASHINGTON STATE

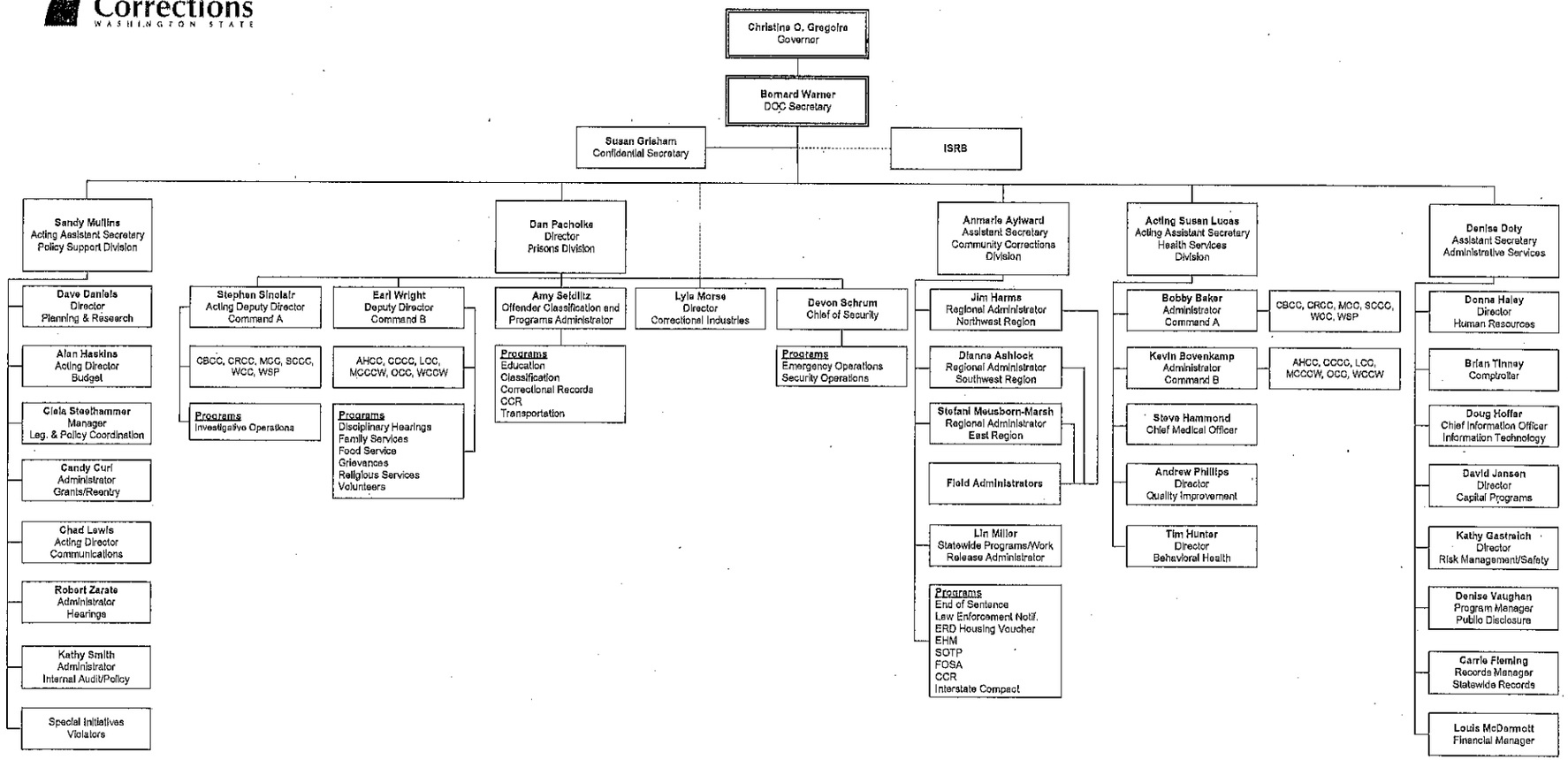

Approved by

Bernard Warner, Secretary
September 15, 2011