Department of Corrections
WASHINGTON STATE

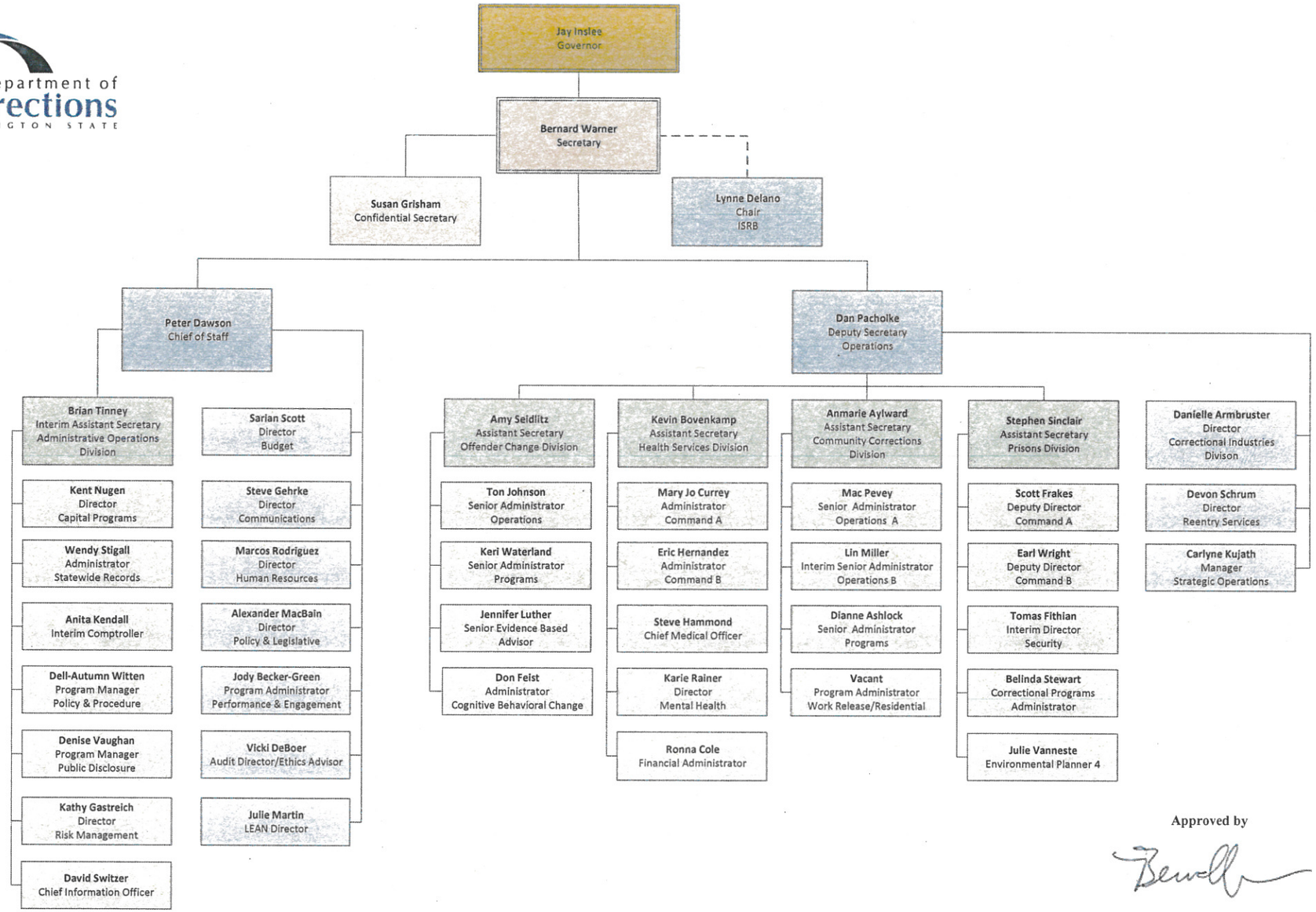

Approved by

Bernard Warner, Secretary
September 26, 2014
Effective October 16, 2014