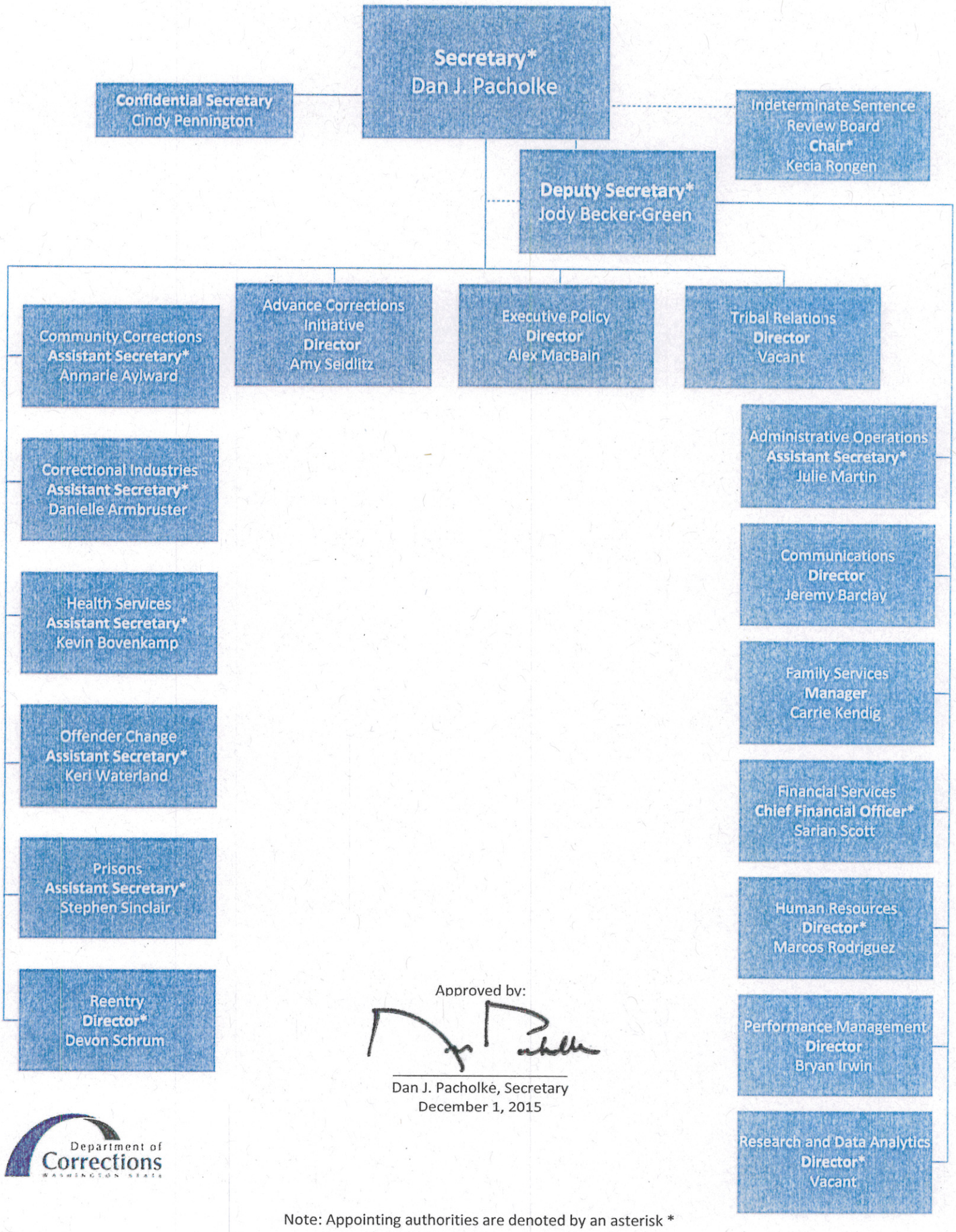

Approved by:

Dan J. Pacholke, Secretary
December 1, 2015

Department of Corrections
WASHINGTON STATE

Note: Appointing authorities are denoted by an asterisk *