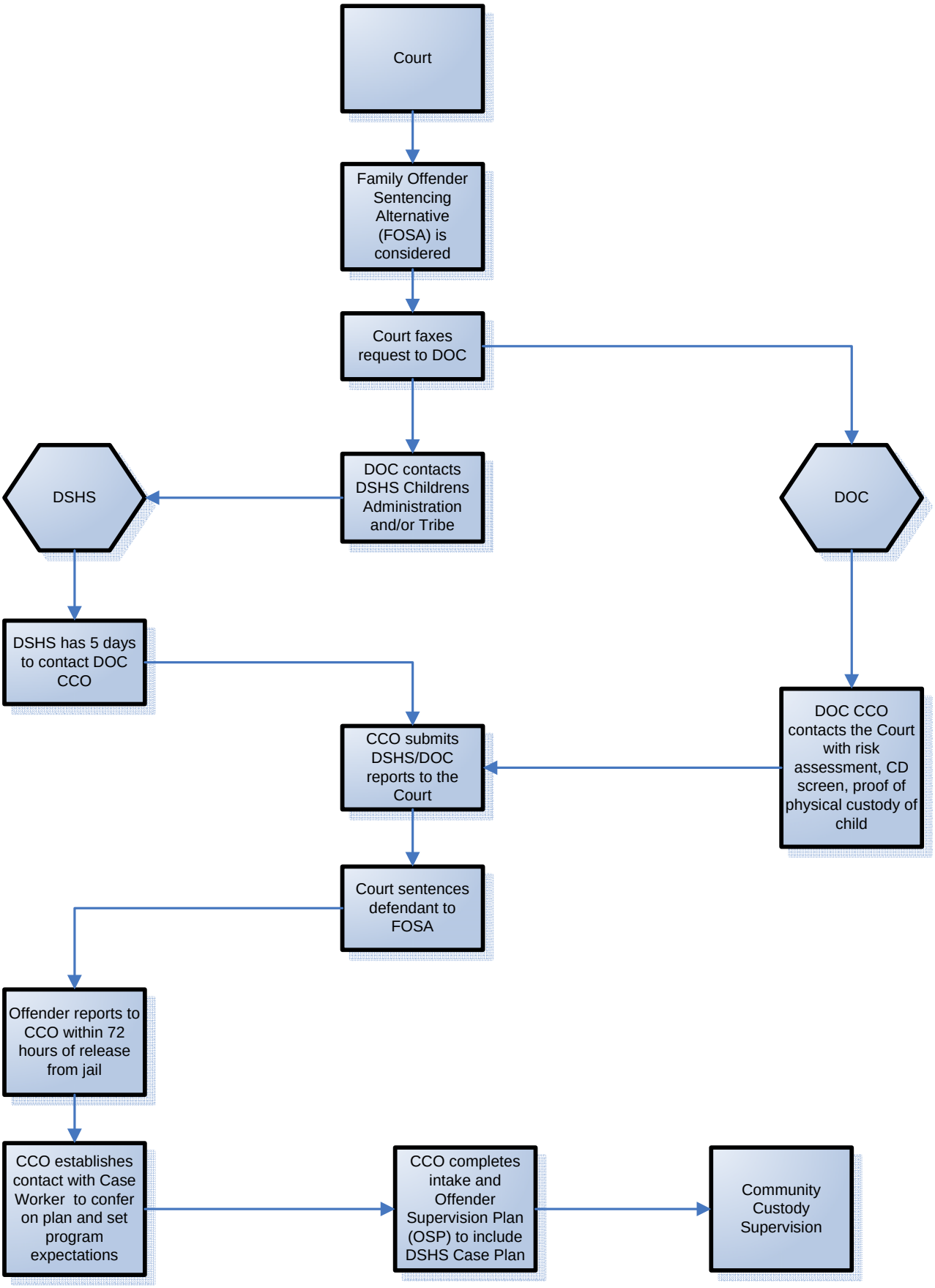# Senate Bill 6639 Court Process
# Family Offender Sentencing Alternative