Department of Corrections
WASHINGTON STATE

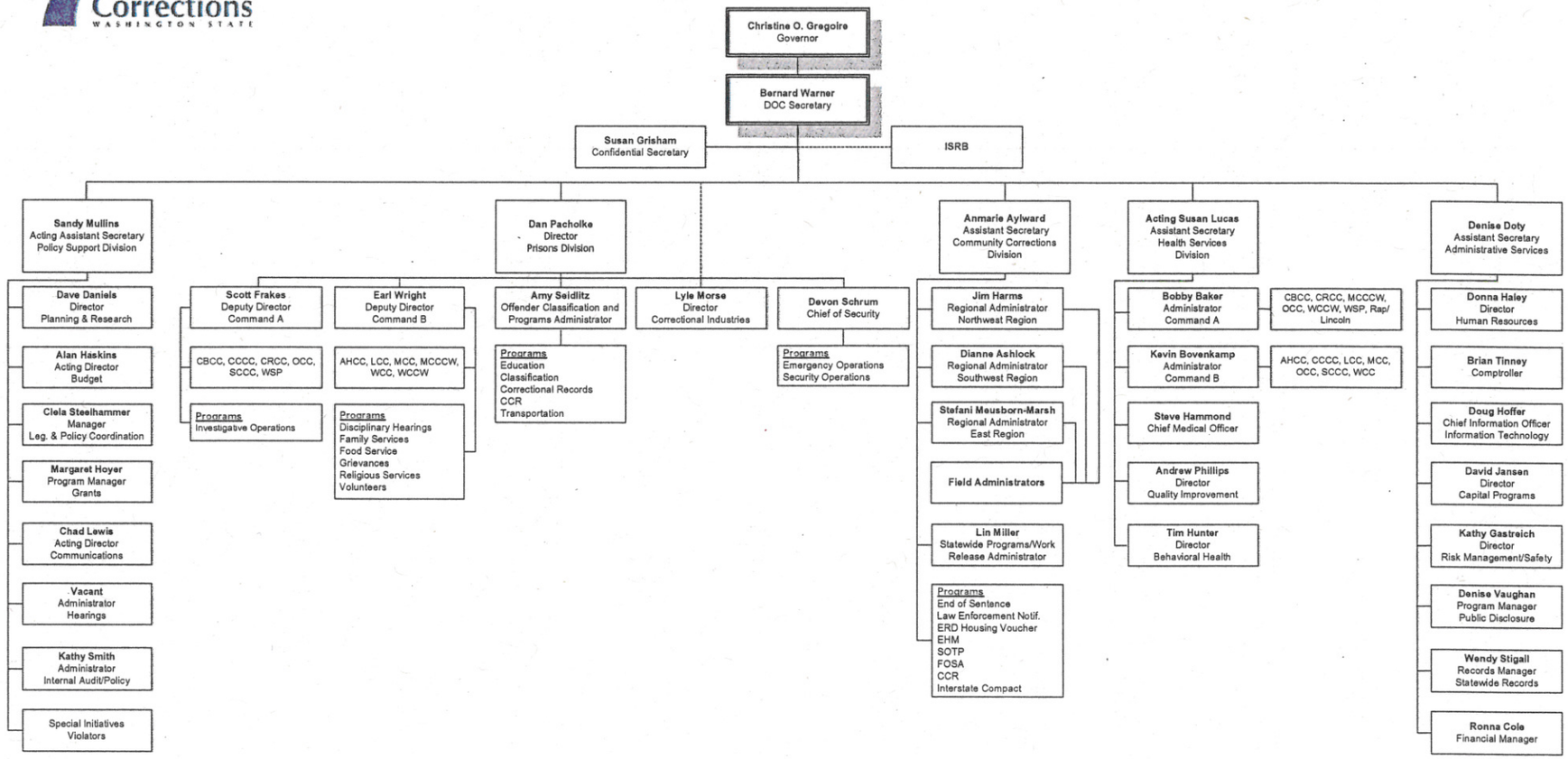

Approved by

Bernard Warner, Secretary
March 29, 2012