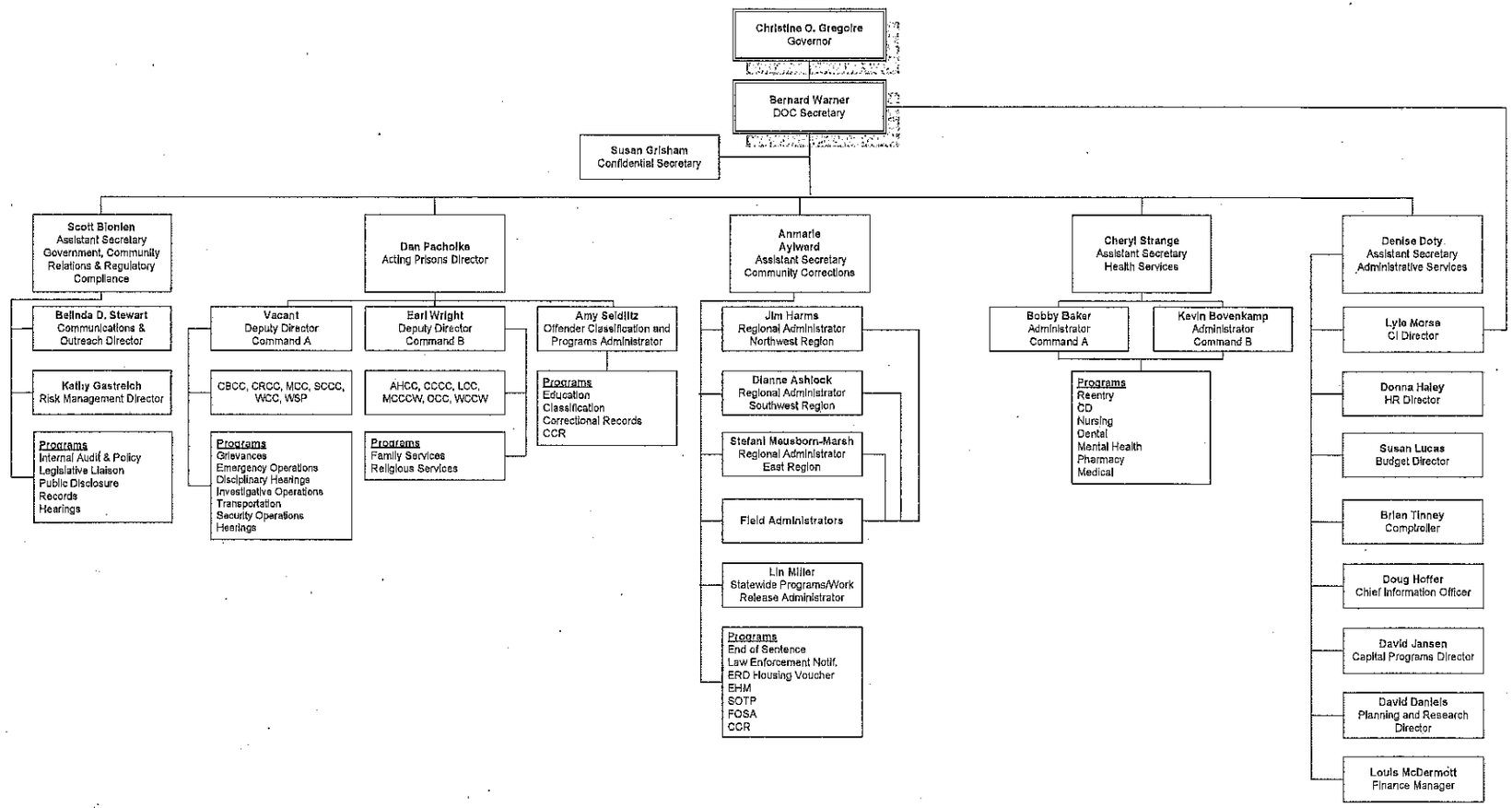

Approved 8/1/11