Graduated Reentry

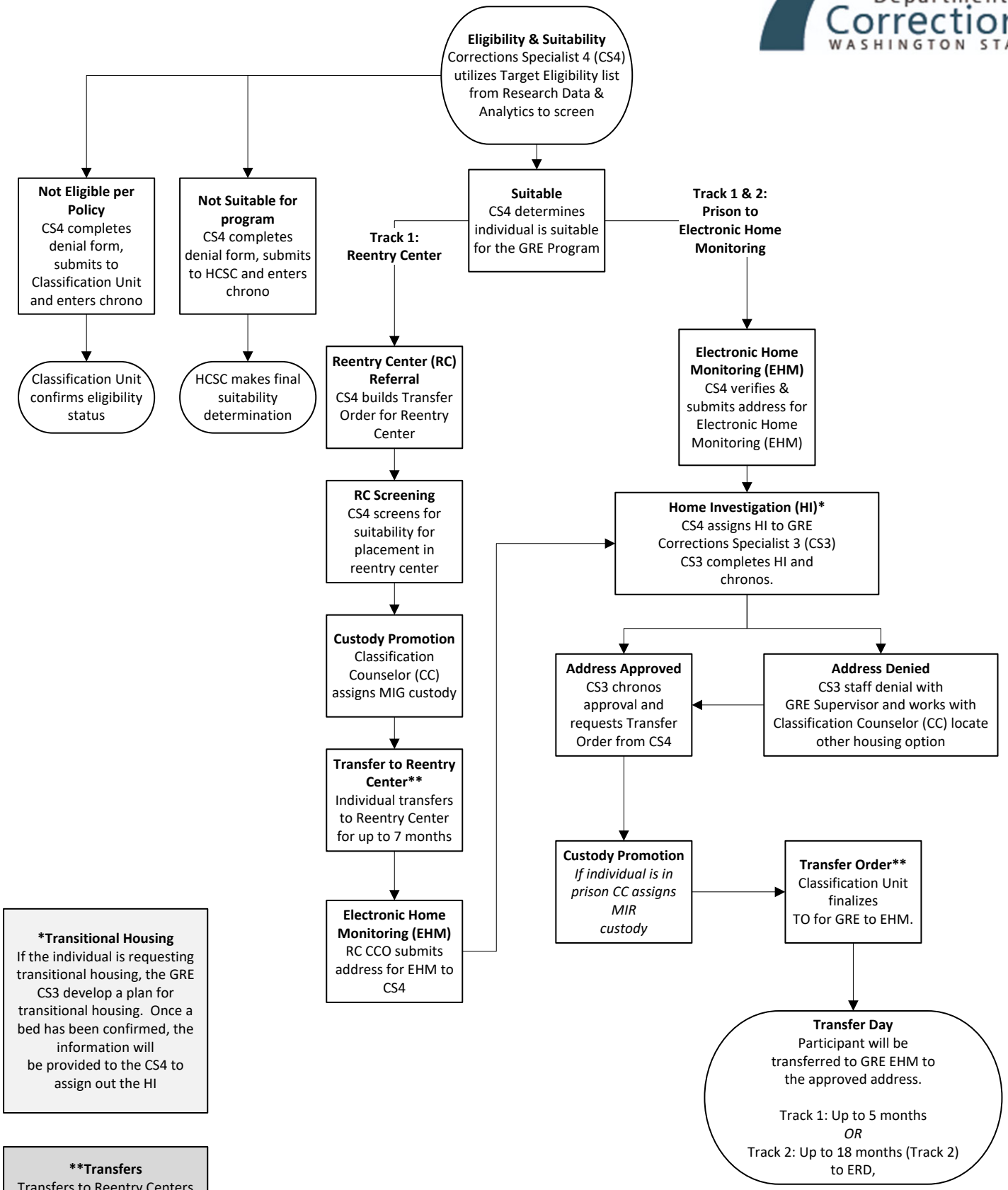

***Transitional Housing**
If the individual is requesting transitional housing, the GRE CS3 develop a plan for transitional housing. Once a bed has been confirmed, the information will be provided to the CS4 to assign out the HI

****Transfers**
Transfers to Reentry Centers and EHM is dependent on available bed space. Not everyone who is screened or approved will actually transfer.