Washington State Penitentiary
Organizational Chart
July 25, 2020

Department of Corrections
WASHINGTON STATE

DEPUTY DIRECTOR
TOMAS FITHIAN

SUPERINTENDENT
BG45 DONALD HOLBROOK

ADMINISTRATIVE ASSISTANT 3
BG41 PATRICIA WILSON

ASSOCIATE SUPR
CHRISTOPHER BOWMAN
0702

ASSOCIATE SUPR
STEVEN BARKER
SP60

ASSOCIATE SUPR
ROBERT JACKSON
BG43

INVESTIGATOR 3
GE65 CREEDENCE WINDLE

INVESTIGATOR 2
0243 SCOTT GARNER
0011 TONY BOYLE
CF21 JUSTIN STEINHOFF
WP35 CIARA DEVINK

ADMIN ASSIST 1
VACANT

L276 K9 OFFICER
JEFF PORTER

ADMIN ASST 4
BG51

SECRETARY SENIOR
1156 ROCHELLE STEPHENS

PUBLIC DISCLOSURE
1126 KITZI BRANNOCK

LIB & ARC PROF 1
2242 LISA MORROW

OFFICE ASST 3
0244 VENETTA JACKSON

SAFETY OFFICER 2
BH52 FRED HAMANN

FACILITIES MGR
BK17

ADMINISTRATIVE ASSIST 3
2110 CHERI ABLE-JOHNSON

ENVIRON SPEC 4
CF49 WENDELL SMITH

PLANT MGR 3
BJ77 JACOB CAMPBELL

MAINT MECH 4 (LOCKSMITH)
BK15 AMBROSIO SILLER

MM3
CF59 KEITH SCHAFF

MAINT MECH 4
PREV MAINT
WP30 GEORGE BLEVINS
WW04 JEFF CRAIG
WP29 JERRY HAMADA
BN92 JOHN BROWN

MAINT MECH 4
HVAC
CF43 PERRY KNUDTSON
BG61 VACANT
WP27 VACANT
0872 FRED MCPHERSON

ELECTRONIC TECH SUPR
1148 JOSHUA ASHLEY

ELECTRONICS TECH 4
WP23 TONY PUCKETT
1759 STANLEY HULING
WP25 THOMAS CRAMER
WR36 KURT BOECKMAN
WR37 JUSTIN KRALMAN
L267 ERIC VILLARO

PLUMBER/PIPEFITTER/
STEAMFITTER SUPERVISOR
BK04 CHAD GUITERREZ
BK05 KELLY FULBRIGHT
WW04 JEFF CRAIG

STATION ENGNR 3
BK13 NICHOLAS TILLEY

STATION ENGNR 2
BK11 RYAN ENRIQUEZ
BK12 JOHNNIE HUTSELL
BK40 JAMES HAMILTON
BK41 MICHAEL FOWLER
BK42 JAMES RICHTER
957-OC VACANT

CORR OFFICER
P491-OC VACANT
-OC MICHAEL MELE

PLANT MGR 3
BK16 STEPHEN BIRDWELL/
JUSTIN GRIFFTH

SEC SR
CF56 SUZANNE SHUMATE

ELECTRICIAN SUPR
CF60 CARL UNGERECHT
BK07 NICK HERNDON
WP24 VACANT
BK08 DAVID GOUDE

CUSTODIAN 5
CF53 CODY HAHN

EQUIPMENT TECH SUPR
BK10 ROBERT LOIACONO

EQUIPMENT TECH LEAD
CF95 CHIP ESCAPULE

GRD & NRS SVS SPEC 5
BK29 VACANT
WP26 STEFAN RANDOLPH

MAINT MECH 4
GH09 KELLY GALLAHER
BK46 KENNY DRENNEN
BK14 JOLENE RORDEN
WP32 FRED ROMINE

CARPENTRY
BK06 GABRIEL AREVALO
BK61 ANTONIO AREVALO

MAINT MECH 3
WP31 ORLAND GOULD
BK09 ZACHARY WEATHERFORD
BK03 AMY JOHNSON non-perm

BUSINESS OFFICE
JIM CERNA

CI
WES MARCUM

HR
LYDIA ZAMORA-WHITE

HOSPITAL
DARREN CHLIPALA

CAPITAL PROJECTS
RICHARD HOWERTON

WGS Wash Mgmt Svc	WMS Wash Mgmt Svc	EMS Exempt Mgmt Svc
EMS INTERIM	WMS ACTING	UNFUNDED
NON-PERM	VACANT	VACANT TEMPORARILY-INCUMBENT TO RETURN
DOUBLE FILL	UNDER FILL	

Note: Appointing Authorities are denoted by an asterick *

DEPARTMENT OF CORRECTIONS
WASHINGTON STATE
July 25, 2020

Donald Holbrook, Superintendent

400-DG003 (R 07/2020)

Washington State Penitentiary
Organizational Chart
July 25, 2020

Department of Corrections
WASHINGTON STATE

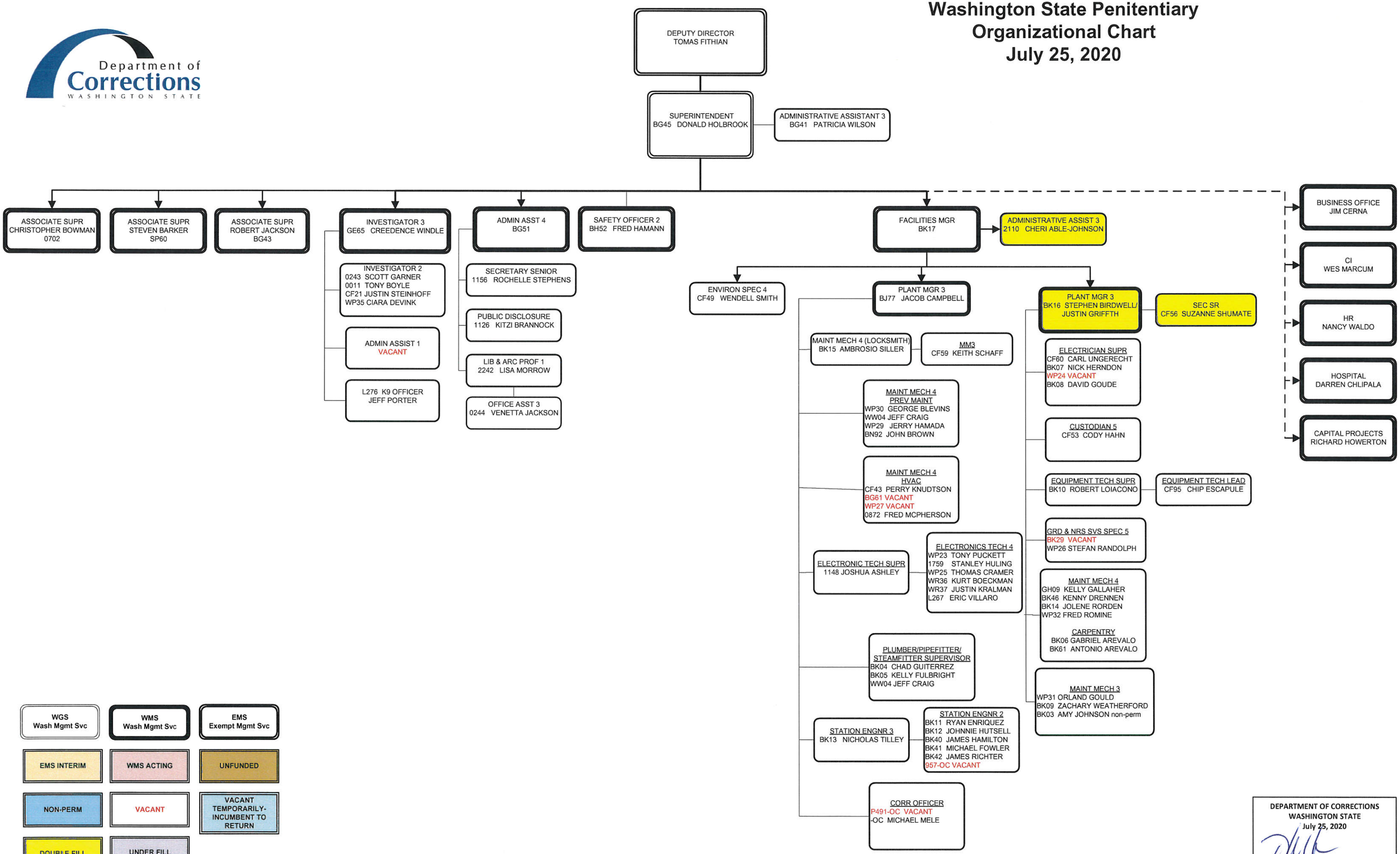

WGS Wash Mgmt Svc	WMS Wash Mgmt Svc	EMS Exempt Mgmt Svc
EMS INTERIM	WMS ACTING	UNFUNDED
NON-PERM	VACANT	VACANT TEMPORARILY-INCUMBENT TO RETURN
DOUBLE FILL	UNDER FILL	

Note: Appointing Authorities are denoted by an asterick *

DEPARTMENT OF CORRECTIONS
WASHINGTON STATE
July 25, 2020

Donald Holbrook, Superintendent

400-DG003 (R 07/2020)

Washington State Penitentiary
East Complex
Organizational Chart
July 25, 2020

Department of Corrections
WASHINGTON STATE

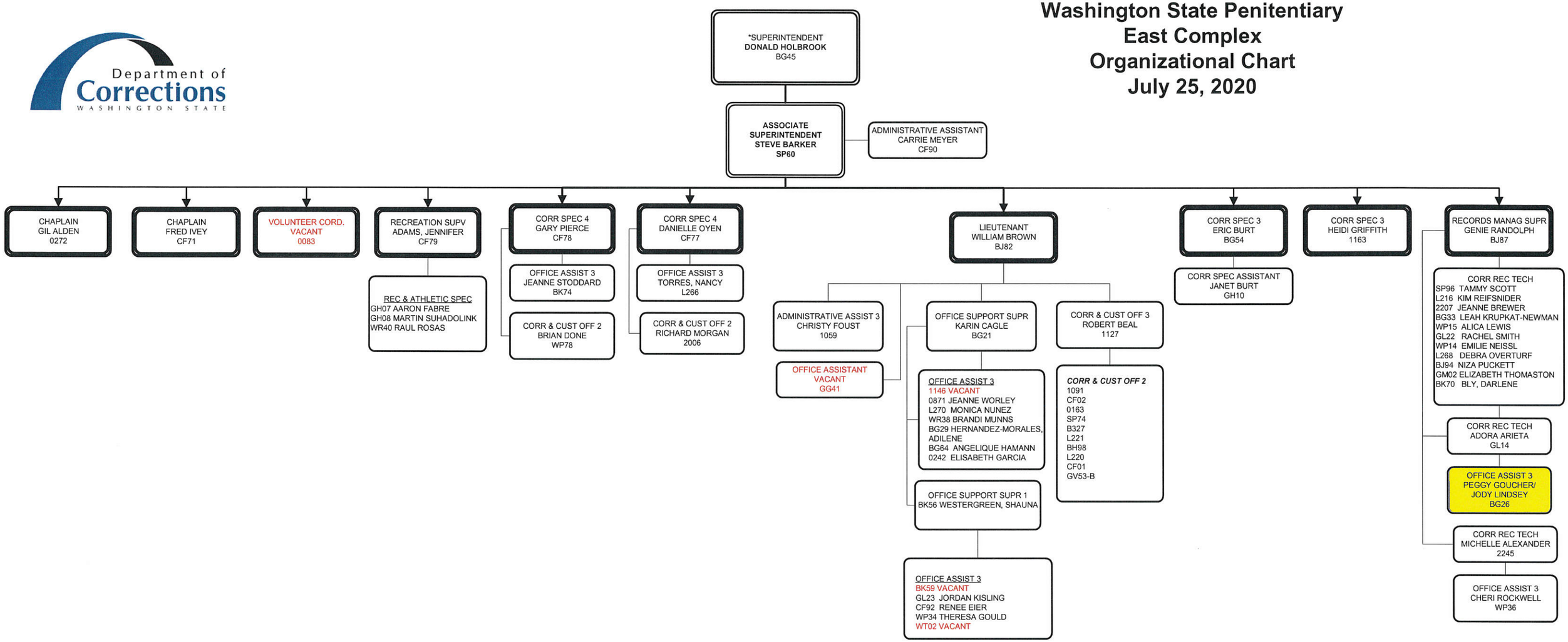

WGS Wash Mgmt Svc	WMS Wash Mgmt Svc	EMS Exempt Mgmt Svc
EMS INTERIM	WMS ACTING	UNFUNDED
NON-PERM	VACANT	VACANT TEMPORARILY-INCUMBENT TO RETURN
DOUBLE FILL	UNDER FILL	

Note: Appointing Authorities are denoted by an asterick *

DEPARTMENT OF CORRECTIONS
WASHINGTON STATE
July 25, 2020

Donald Holbrook, Superintendent

400-DG003 (R 07/2020)

Washington State Penitentiary
East Complex
Organizational Chart
July 25, 2020

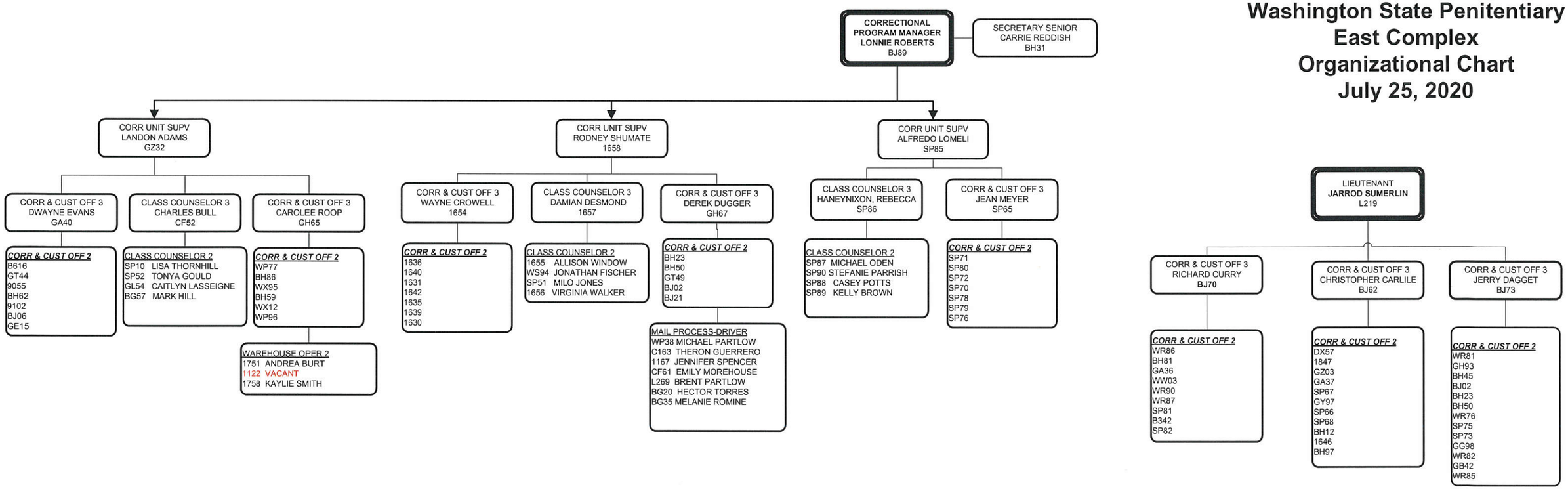

WGS Wash Mgmt Svc	WMS Wash Mgmt Svc	EMS Exempt Mgmt Svc
EMS INTERIM	WMS ACTING	UNFUNDED
NON-PERM	VACANT	VACANT TEMPORARILY-INCUMBENT TO RETURN
DOUBLE FILL	UNDER FILL	

Note: Appointing Authorities are denoted by an asterick *

DEPARTMENT OF CORRECTIONS
WASHINGTON STATE
July 25, 2020

Donald Holbrook, Superintendent

400-DG003 (R 07/2020)

Washington State Penitentiary
South Complex - Organizational Chart
August 1, 2020

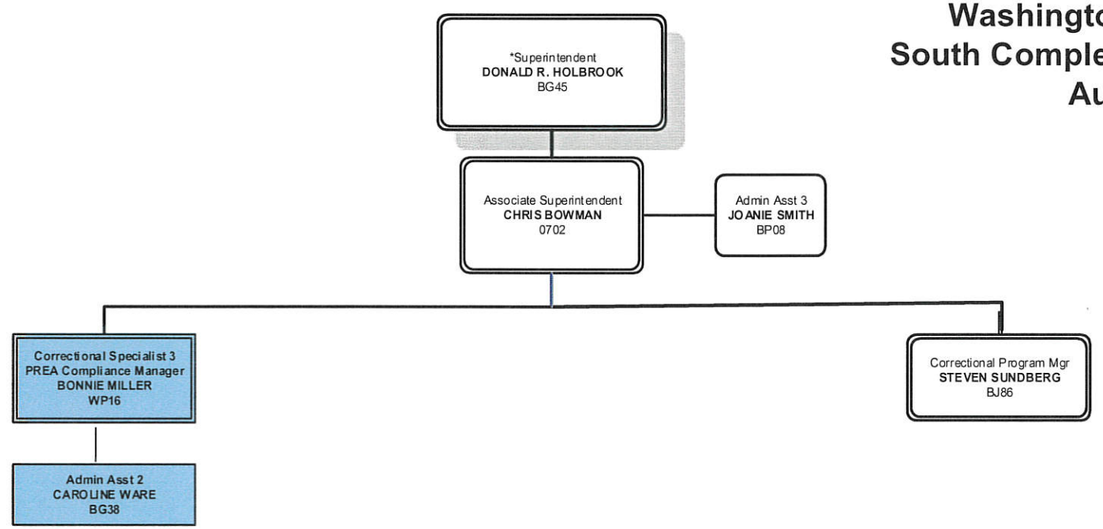

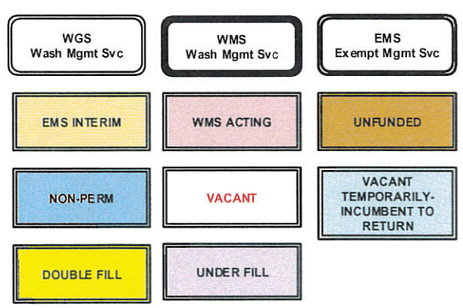

Note: Appointing Authorities are denoted by an asterick *

DEPARTMENT OF CORRECTIONS
WASHINGTON STATE
August 1, 2020

Donald R. Holbrook, Superintendent

400-DG003 (R 07/2020)

Department of Corrections
WASHINGTON STATE

Washington State Penitentiary
South Complex - Organizational Chart
August 1, 2020

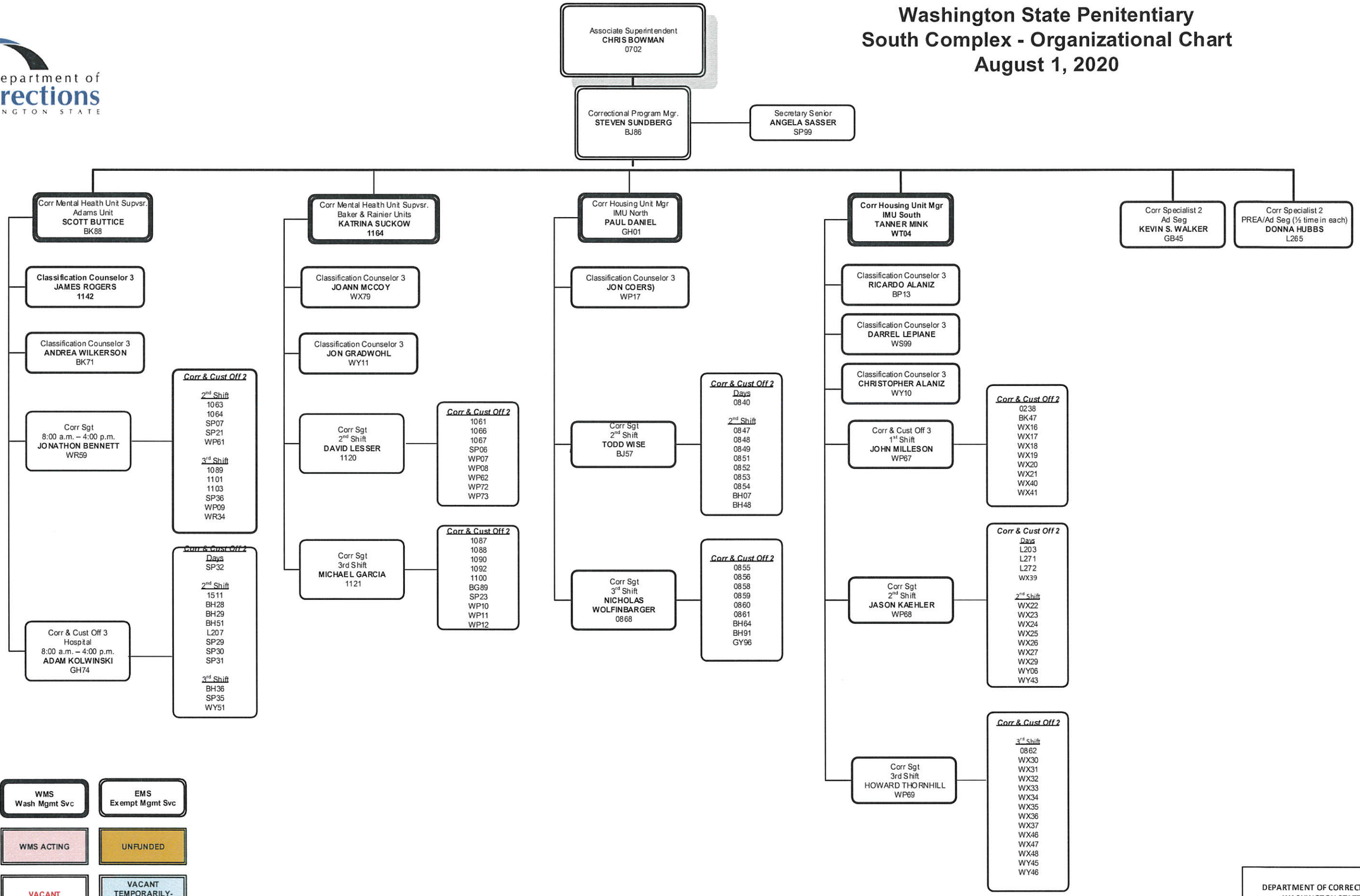

WGS Wash Mgmt Svc	WMS Wash Mgmt Svc	EMS Exempt Mgmt Svc
EMS INTERIM	WMS ACTING	UNFUNDED
NON-PERM	VACANT	VACANT TEMPORARILY-INCUMBENT TO RETURN
DOUBLE FILL	UNDER FILL	

Note: Appointing Authorities are denoted by an asterick *

DEPARTMENT OF CORRECTIONS
WASHINGTON STATE
August 1, 2020

Donald R. Holbrook, Superintendent

400-DG003 (R 07/2020)

Washington State Penitentiary
West Complex - Organizational Chart
July 25, 2020

*SUPERINTENDENT
DON HOLBROOK
BG45

ASSOCIATE SUPINTENDENT
ROB JACKSON
BG43

ADMINISTRATIVE ASSISTANT
MARY SUMERLIN
0241

CORRECTIONAL CAPTAIN
DAVID WINDOW
BG56

CORRECTIONAL PROGRAM MGR
LYNN "IRISH" CLARK
WY50

CORRECTIONAL CAPTAIN
SANDI JACOBSON
F290

CORRECTIONS SPECIALIST 2
DEBORAH O'BRIEN
SP50

HR CONSULTANT ASSISTANT 2
VACANT
0245

CORR & CUST OFF 2

QC0601	QC0617	QC0633
QC0602	QC0618	QC0634
QC0603	QC0619	QC0635
QC0604	QC0620	QC0636
QC0605	QC0621	QC0637
QC0606	QC0622	QC0638
QC0607	QC0623	QC0639
QC0608	QC0624	QC0640
QC0609	QC0625	QC0641
QC0610	QC0626	QC0642
QC0611	QC0627	QC0643
QC0612	QC0628	QC0644
QC0613	QC0629	QC0645
QC0614	QC0630	QC0646
QC0615	QC0631	QC0647
QC0616	QC0632	QC0648
	QC0650	QC0649

DEPARTMENT OF CORRECTIONS
WASHINGTON STATE
July 25, 2020

Don Holbrook, Superintendent

400-DG003 (R 07/2020)

WGS Wash Mgmt Svc	WMS Wash Mgmt Svc	EMS Exempt Mgmt Svc
EMS INTERIM	WMS ACTING	UNFUNDED
NON-PERM	VACANT	VACANT TEMPORARILY-INCUMBENT TO RETURN
DOUBLE FILL	UNDER FILL	

Note: Appointing Authorities are denoted by an asterick *

Department of Corrections
WASHINGTON STATE

Washington State Penitentiary
West Complex - Organizational Chart
July 25, 2020

ASSOCIATE SUPERINTENDENT
ROB JACKSON
BG43

CORRECTIONAL PROGRAM MANAGER
LYNN "IRISH" CLARK
WY50

SECRETARY SENIOR
Chriss Storms
SP98

Corrections Specialists 2
VACANT
CF42

Office Assistant 3
PATRICIA GLEASON
0946

Corrections Specialists 2
CHRISTOPHER MCGILL
WW35

Corr Housing Unit Mgr
Roberto Mendiola-Zaragoza
WP22

Classification Counselor 3
TRAVIS MATSON
WY15

Classification Counselor 2
TRAVIS MINOR
WS96

SGT
EDDIE BARNES
Andrea Hamilton
WX58

CORR & CUST OFF 2
WP55
WP56
WP57
WP58
WP59
WP60
WP76
WY35
WY36

SGT
JUAN COLL
WX57

CORR & CUST OFF 2
BH16
WP49
WP50
WP51
WP52
WP53
WP54
WP74
WP75

Corr Housing Unit Mgr
ANN ADAMS
WP21

Classification Counselor 3
CORY MCLAUGHLIN
WY12

Classification Counselor 2
VERONICA RODRIGUEZ
WP19

Classification Counselor 2
AMANDA THOMAS
WP18

SGT
CHRISTOPHER HOERNER
WX51

CORR & CUST OFF 2
WS64
WS65
WS66
WS67
WS68
WS69
WS77
WS78

SGT
JACK MILLER
WX52

CORR & CUST OFF 2
WS70
WS71
WS72
WS73
WS74
WS75
WX94
WX97

Corr Housing Unit Mgr
BRADLEY BOWMAN
CF89

Classification Counselor 3
GREGORY ROBINSON
WY14

Classification Counselor 2
MARGARET SCHOCK
WP20

Classification Counselor 2
JUSTIN BROWN
WS95

SGT
DOUGLAS FEDDERSON
WT03

CORR & CUST OFF 2
WR04 WX09
WR05
WR06
WR07
WR08
WR08
WX01
WX08

SGT
JACK HALE
WX56

CORR & CUST OFF 2
WX02
WX03
WX04
WX05
WX06
WX06
WX07
WX10
WY34

Corr Housing Unit Mgr
Antonia Alvarado-Jackson
0176

Classification Counselor 3
REBECCA GIBSON
WY13

Classification Counselor 2
KENNETH CROSS
SP09

SGT
ELLIS ERIKSON
WX53

CORR & CUST OFF 2
WP87
WP92
WX11
WX13
WX14
WX15
WX60
WX61
WX67

SGT
THOR CLEPPE
WX54

CORR & CUST OFF 2
WP80
WP81
WP83
WP86
WP93
WP99
WX69
WX73
WY33

Corr Housing Unit Mgr
ROBERT ROYSE
L260

Classification Counselor 3
TYLER TOMPKINS
L261

Classification Counselor 2
SHIRLEY JEAN COWL
L262

Classification Counselor 2
MICHAEL BUTLER
L263

Classification Counselor 2
MELISSA HUTCHERSON
L264

SGT
KRISTOFER MILLER
L258

CORR & CUST OFF 2
L233
L234
L235
L241

SGT
DENNIS HUGGINS
L259

CORR & CUST OFF 2
L246
L247
L248
L248
L253

Corr Housing Unit Mgr
VACANT
GB40

Classification Counselor 3
SHEENA BATES
GL58

Classification Counselor 2
JEFFREY COURTNEY
1143

Classification Counselor 2
JACALYN HOPPEN
BP14

Classification Counselor 2
ELEANOR FAAUMU
L217

SGT
LOGAN, GABRIEL
L214

CORR & CUST OFF 2
BH53
BH72
BJ25
GA27

SGT
KURTIS GRINDROD
L215

CORR & CUST OFF 2
BH63
BH88
BH88
BH99
GV50

WGS Wash Mgmt Svc	WMS Wash Mgmt Svc	EMS Exempt Mgmt Svc
EMS INTERIM	WMS ACTING	UNFUNDED
NON-PERM	VACANT	VACANT TEMPORARILY-INCUMBENT TO RETURN
DOUBLE FILL	UNDER FILL	

Note: Appointing Authorities are denoted by an asterick *

DEPARTMENT OF CORRECTIONS
WASHINGTON STATE
July 25, 2020

Don Holbrook, Superintendent

400-DG003 (R 07/2020)

Department of Corrections
WASHINGTON STATE

Washington State Penitentiary
West Complex - Organizational Chart
July 25, 2020

ASSOCIATE SUPERINTENDENT
ROB JACKSON
BG43

CORRECTIONAL SPECIALST 2
CHRISTOPHER YOUNG
WW09

CORRECTIONAL CAPTAIN
DAVID WINDOW
BG56

CORR & CUST OFF 2
SP01-OC
SP02-OC
SP03-OC
SP04-OC
SP05-OC
WY55-OC
WY56-OC
WY57-OC
WY58-OC
WY59-OC
WY60-OC
WY61-OC
WY62-OC
WY63-OC
WY64-OC
WY65-OC
WY66-OC
WY67-OC
WY68-OC
WY69-OC
WY76-OC
WY71-OC
WY72-OC
WY73-OC
WY98-OC
WY74-OC
WY75-OC
WY76-OC
WY77-OC
WY78-OC
WY79-OC
WY80-OC
WY81-OC
WY82-OC
WY83-OC
WY84-OC
WY85-OC
WY86-OC
WY87-OC
WY88-OC
WY89-OC
WY90-OC
WY91-OC
WY92-OC
WY93-OC
WY94-OC
WY95-OC
WY96-OC
WY97-OC
WY99-OC

LIEUTENANT
VACANT
BJ80

SGT
GENTRY THORPE II
WX78

CORR & CUST OFF 2
BH42
WR57
WS38
WX49
WX64
WX65
WX66
WX70
WX71

SGT
DEAN MULLINS
1124

CORR & CUST OFF 2
BH34
BJ24
GT47
GY88
SP33
SP34
WR91
WX68

SGT
SHARON DUKE
GH64

CORR & CUST OFF 2
1094
1094
1098
1102
1104
1645
BK96
CF07
GV54
L255

LIEUTENANT
LITERAL,LESTER
GA21

SGT
MORGAN BRADLEY
BJ65

CORR & CUST OFF 2
1070
1097
BJ13
BJ26
BJ29
GH76
GV45
GY89
WY37

SGT
PAUL OWENS
BRANDON ARCHER
0870

CORR & CUST OFF 2
1055
1072
BH87
BJ28
GA39
GV43
L236
WS79
WX89

SGT
JAMES BAILEY
BK39-CD

CORR & CUST OFF 2
BG17 – CD
BG62 - CD
BH35 - CD
BJ22 - CD
BP03 - CD
GH91 – CD
WR84

LIEUTENANT
WILLIAM FLETCHER
SP62

SGT
JUAN HERNANDEZ MENDOZA
WX75

CORR & CUST OFFICER 2
BH39
BJ23
WS61
WS62
WS63
WS76
WY20
WY21
WY22
WY23
WY32

SGT
GERROD MARTIN
GA41

CORR & CUST OFF 2
1046
GT57
L230
L231
L232
WS57
WX72
WY24
WY25
WY26
WY27

SGT
CHRISTOPHER O'DELL
BJ60

CORR & CUST OFF 2
0139
1125
BG77
BG97
BH22
BJ09
CF37
GH82
GT43
GV49
WS35

LIEUTENANT
HARMON, SHARI
BJ83

SGT
DUSTIN ROYSE
WS81

CORR & CUST OFF 2
0174
0237
1060
GV35
SP69
WR10
WS22
WS23
WS58
WX98

SGT
TERRY PAOLINO
0039

CORR & CUST OFF 2
0132
0165
BG72
BH37
WS40
WS47
WY28
WY29
WY30
WY31

LIEUTENANT
FLORES, EVELYN
BJ78

SGT
J LUGO
BJ69

CORR & CUST OFF 2
0145
0145
0154
BH17
BT44
CF31
CF70
GA22
GH79
L218
WS51
WS52

SGT
CHASE HARVEY
WS86

CORR & CUST OFF 2
1096
BJ49
GA23
WS41
WS42
WS43
WS44
WS45

SGT
KYLE LOYD
WS85

CORR & CUST OFF 2
0149
0156
0156
WP43
WP44
WP45
WX84
WX85
WX86
WX87

LIEUTENANT
JORDAN, ALENA
BJ79

SGT
STEVEN FLEENOR
BJ67

CORR & CUST OFF 2
BH77
BJ37
CF83
CF84
WS49
WS50
WY48
WY49

SGT
MICHAEL BATES
WS84

CORR & CUST OFF 2
WP46
WP47
WP48
WX80
WX81
WX82
WX83
WX88
WX90

SGT
KEITH BELANGER
WX55

CORR & CUST OFF 2
2204
BJ30
GH89
WS53
WS54
WS55
WS56
WX45

CORRECTIONAL
SPECIALIST 3- ROSTER
ROBERTA RIGGS
BJ76

ADMIN ASSISTANT 2
LYNETTE WETTER
CF99

ADMIN ASSISTANT 2
ANGELA KELLY
1194

WGS Wash Mgmt Svc	WMS Wash Mgmt Svc	EMS Exempt Mgmt Svc
EMS INTERIM	WMS ACTING	UNFUNDED
NON-PERM	VACANT	VACANT TEMPORARILY-INCUMBENT TO RETURN
DOUBLE FILL	UNDER FILL	

Note: Appointing Authorities are denoted by an asterick *

DEPARTMENT OF CORRECTIONS
WASHINGTON STATE
July 25, 2020

Don Holbrook, Superintendent

400-DG003 (R 07/2020)

DEPARTMENT OF CORRECTIONS
WASHINGTON STATE
July 25, 2020

Don Holbrook, Superintendent

400-DG003 (R 07/2020)

Department of Corrections
WASHINGTON STATE

Washington State Penitentiary
South Complex - Organizational Chart
July 25, 2020

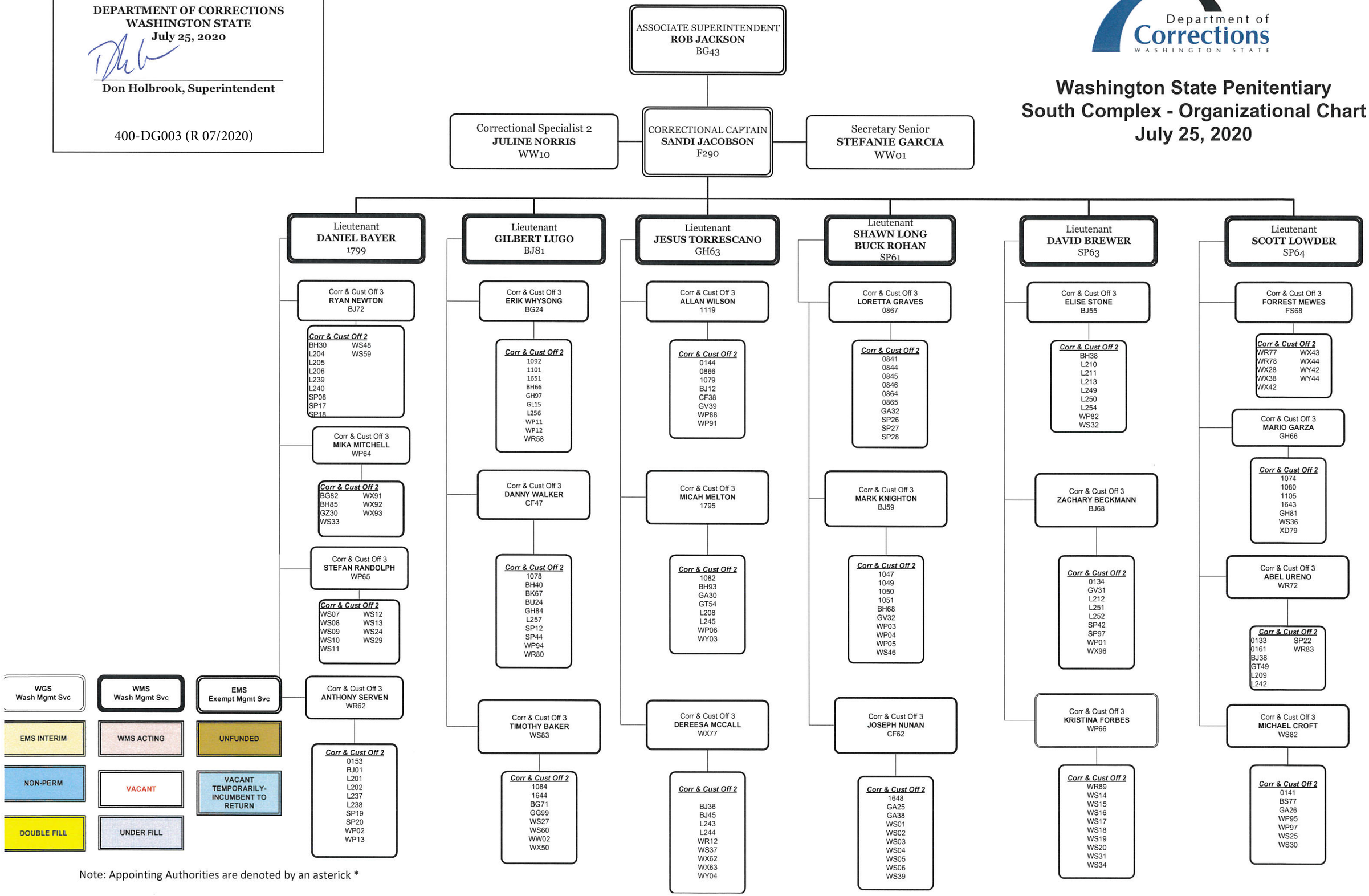

Note: Appointing Authorities are denoted by an asterick *